

Aldreds
Estate Agents



11 Veronica Green

Gorleston, NR31 8LW

£175,000



11 Veronica Green

Gorleston, NR31 8LW

Tucked away in a quiet area of Gorleston, this charming 2-bedroom semi-detached bungalow offers a peaceful retreat. The property benefits from a private rear garden and a garage conveniently located on a block off Lime Way. With gas central heating, the home is both comfortable and efficient.

This chain-free property is a fantastic opportunity for those seeking a tranquil lifestyle without sacrificing convenience. Enjoy easy access to local transport links and amenities, all while residing in a tucked-away position away from the main road.

Lounge

11'9" x 14'9" (3.6m x 4.5m)

Carpet floor, double glazed window to front, radiator.

Kitchen

9'10" x 10'9" (3.0m x 3.3m)

Vinyl floor, double glazed window to front, door to side, laminate countertops, integrate oven and hob, sink and draining board, space for washing machine and fridge freezer, wall mounted and under counter cupboards. Access to lounge and inner hall, radiator.

Inner Hall

Carpet floor, cupboard, access to bedroom 1 and 2 and bathroom.

Bedroom 1

11'9" x 11'1" (3.6m x 3.4m)

Carpet floor, double glazed window to rear, radiator.

Bedroom 2

9'2" x 7'6" (2.8m x 2.3m)

Laminate floor, radiator, double glazed French doors to rear into conservatory.

Bathroom

5'2" x 6'2" (1.6m x 1.9m)

Tile floor, WC, basin and vanity unit, shower cubicle with wall mounted shower, double glazed window to side, heated towel rail.

Conservatory

9'2" x 7'6" (2.8m x 2.3m)

Vinyl floor, double glazed windows to side and rear, French doors to rear into garden, polycarbonate roof.

Outside Front

Grass lawn area, brick wall boundary, concrete path to to side door with access to rear garden.





Outside Rear

Grass lawn area with concrete stepping stones, decorative plant beds, timber shed, concrete patio area.

Garage on Block

Located from Lime Way South East of the property. Grass lawn area with concrete stepping stones, decorative plant beds, timber shed, concrete patio area.

Tenure

Leasehold - 999 years lease from 12 February 1971 - Ground rent £30 per annum, no service charge.

Services

Mains gas, electric, water, drainage.

Council Tax

Great Yarmouth Borough Council - Band B

Location

Gorleston-on-Sea is a coastal town 2 miles from Great Yarmouth centre and has a varied selection of local shops * Golf Course * Modern District hospital * Schools for all ages * Library * Regular bus services to the main shopping areas and a sandy beach.

Directions

From the Gorleston office head south along the High Street, at the traffic lights turn right into Church Lane, continue over the roundabout, at the next set of traffic lights turn right into Shrublands Way, turn left into Almond Road, turn right into Oak Road, Veronica Green is a walkway on the left where the property can be found on the right hand side. The garage is accessed via Hazel Way at the rear.

What3Words

///divide.limelight.saddens

Ref

G18340/07/25

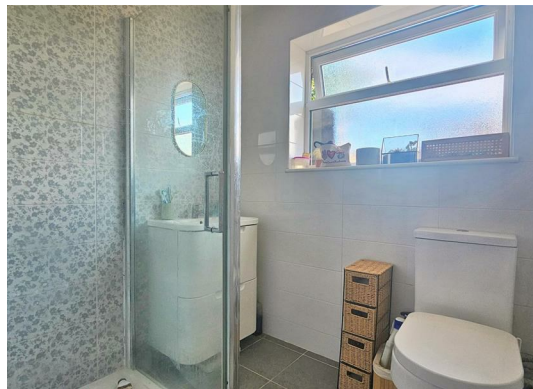

Floor Plan

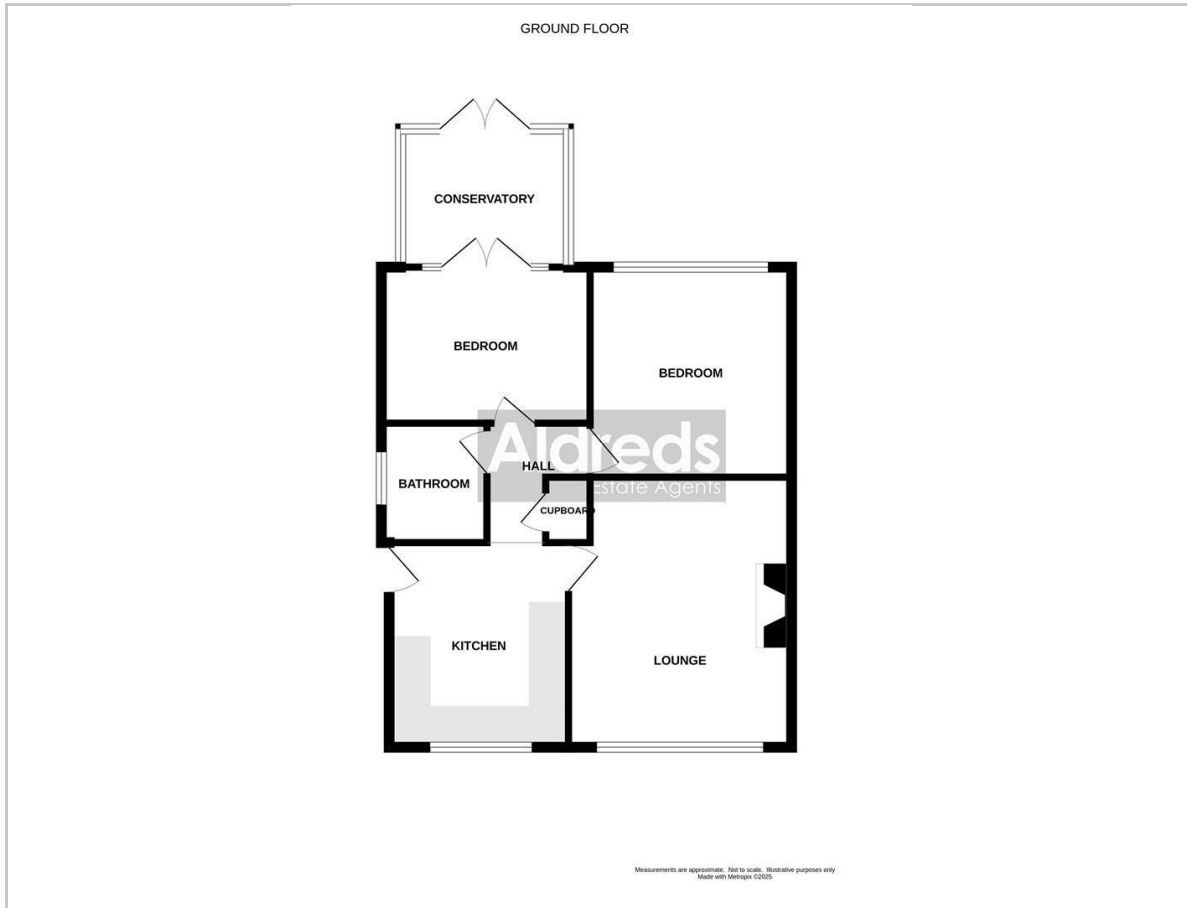

Viewing

Please contact our Aldreds Gorleston Office on 01493 664600 if you wish to arrange a viewing appointment for this property or require further information.

Disclaimer

These particulars are issued on an understanding that all negotiations shall be conducted through Messrs. Aldreds. Please note: Messrs. Aldreds for themselves and for the vendors or lessors of this property whose agents they are given notice that: 1. Particulars are set out as a general outline only for guidance of intending purchasers or lessees, and do not constitute nor constitute part of, an offer or contract. 2. All descriptions, dimensions, references to condition and necessary permissions for use and occupation, and other details are given without responsibility and any intending purchasers or tenants should not rely on them as statements or representations of fact but must satisfy themselves by inspection or otherwise as to the correctness of each of them. 3. No person in the employment of Messrs. Aldreds has any authority to make or give any representation or warranty whatever in relation to this property. 4. If you are proposing to visit the property and are travelling some distance please check with Aldreds on the issue of availability prior to travelling. 5. Aldreds Property Consultants and associated services may offer additional services to the prospective purchaser for which they will be entitled to receive a commission.

Aldreds are pleased to be working with Mortgage Advice Bureau. They're an award-winning mortgage broker with over 1,400 advisers across the UK, and have access to over 12,000 mortgage products from over 90 lenders. Aldreds Estate Agents Ltd receive a commission of £200 on each completed case. Your home may be repossessed if you do not keep up repayments on your mortgage. There may be a fee for mortgage advice. The actual amount you pay will depend upon your circumstances. The fee is up to 1%, but a typical fee is 0.3% of the amount borrowed. Mortgage Advice Bureau is a trading name of Mortgage Seeker Limited which is an appointed representative of Mortgage Advice Bureau Limited and Mortgage Advice Bureau (Derby) Limited which are authorised and regulated by the Financial Conduct Authority. Mortgage Seeker Limited Registered Office: Lovewell Blake, Sixty Six North Quay, Great Yarmouth, Norfolk, NR30 1HE. Registered in England Number: 03721415. 6. Potential purchasers should check with their providers that the broadband and mobile phone coverage they would require is available.

Area Map

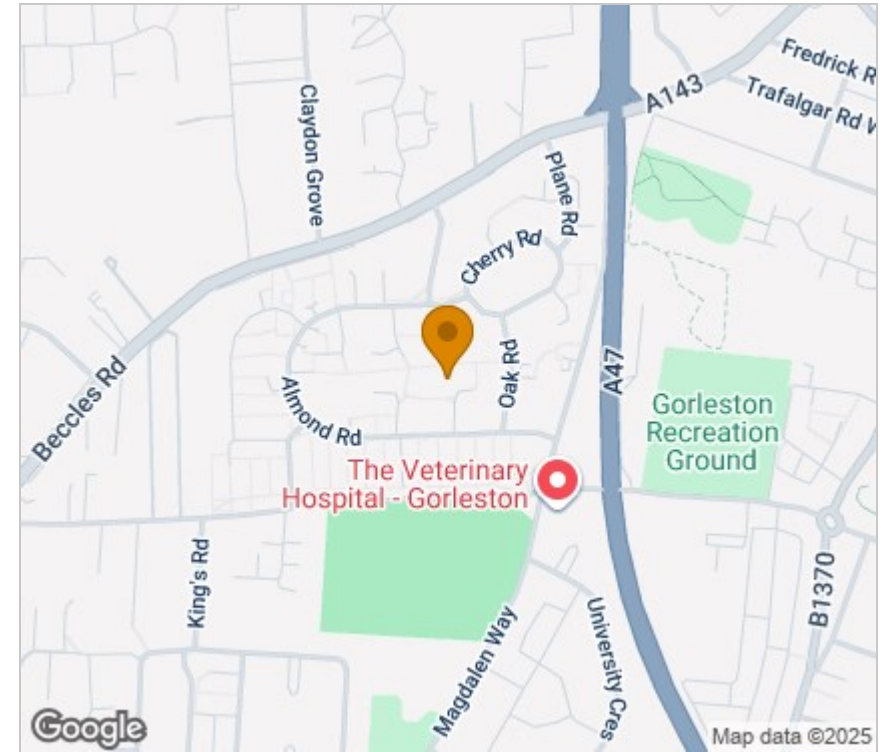

Energy Efficiency Graph

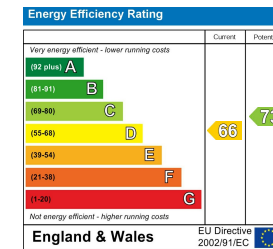

149 High Street, Gorleston, Norfolk, NR31 6RB

Tel: 01493 664600 Email: gorleston@aldreds.co.uk <https://www.aldreds.co.uk/>

Registered in England Reg. No. 08945751 Registered Office: 17 Hall Quay, Great Yarmouth, Norfolk NR30 1HJ

Directors: Mark Duffield B.S.c. FRICS. Dan Crawley MNAEA Paul Lambert MNAEA